

Working with you every step of the way

Our extensive R&D investment is directed at meeting the challenges of the fast-changing food industry around the globe. We aim to support our partners fully, from the very start of the buying process, and you will find many equipment brochures, visual animations and case studies available on our website. When you are ready to make contact, a well-resourced network of Ishida companies, distributors and agents, extending across the world, can provide advice and organise demonstrations and trials.

Installation is rapid and efficient. For integrated packing lines, we use proven project management techniques and methodologies, tuned to your key objectives and specifications. A dedicated service engineering team helps to maximise the performance, functionality and reliability of our installed base. In addition, spares facilities are strategically placed throughout the territory, offering 24-hour delivery in most cases.



helpline • spares • service • training



ISHIDA CO., LTD. www.ishida.com

44 Shogoin Sannochō, Sakyo-ku,
Kyoto, 606-8392, Japan
Tel: +81 (0)75 751 1618 Fax: +81 (0)75 751 1634

This catalog has been established in 5/25/2023.
Ishida follow a policy of continual improvement and design and specification are subject to change without notice.

i-FORT

Production Monitoring and Data
Management Systems

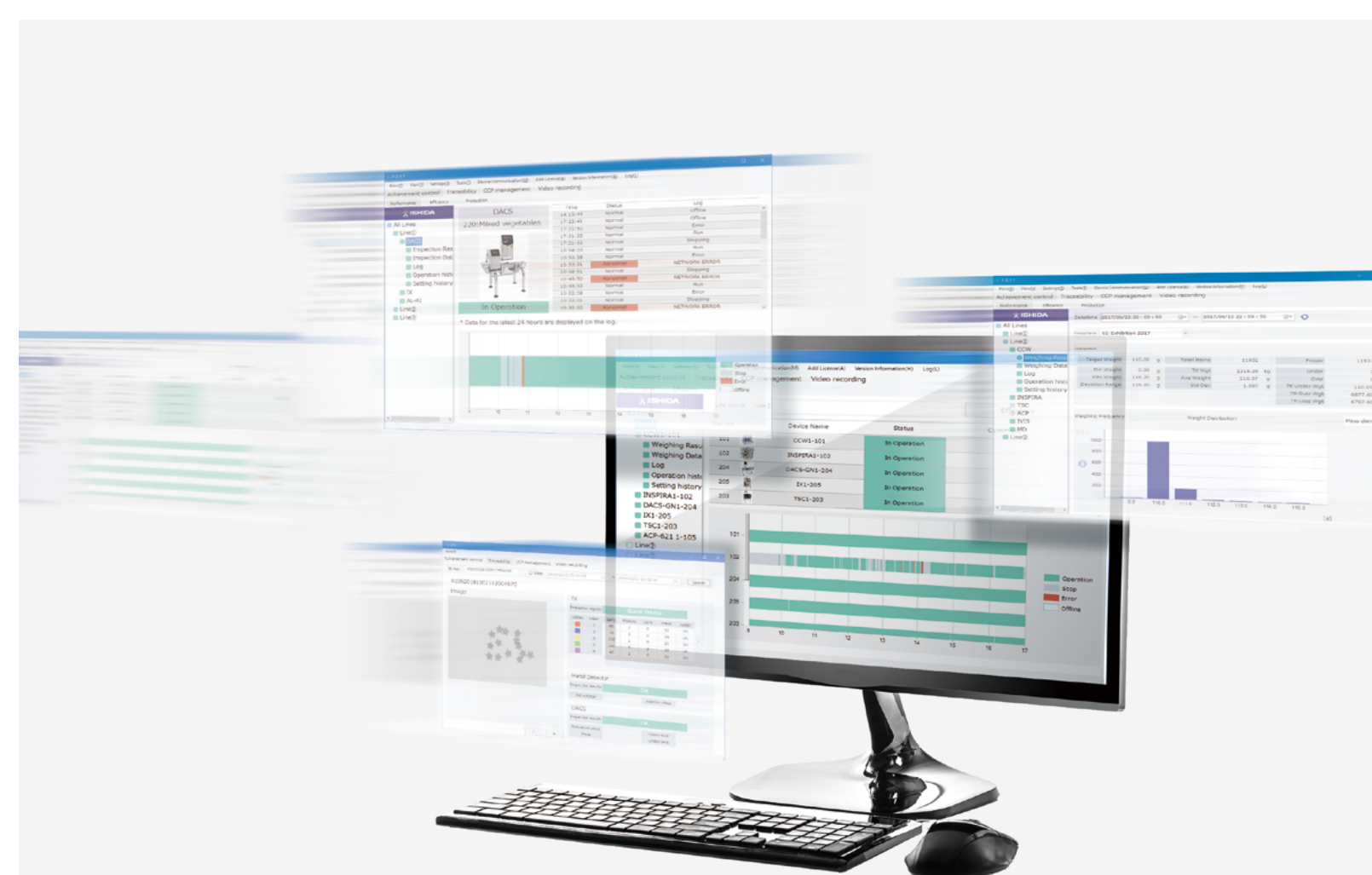

i-FORT

Production Monitoring and Data Management Systems

i-FORT improves production efficiency with centralized management

Centrally manage the information from the machines. Able to monitor the performance data, production line status and inspection result from the office. Boost the establishment of traceability and CCP management, as well as easily recognize the bottleneck of the production line. i-FORT strongly supports solving production quality control issues.

“Visualization” our latest inspection data offering

Increase productivity by utilizing information and communication technology-based management and visualizing operational data. Use data to help solve a variety of problems on your production line.

- ▲ Analyze collected data in order to develop production efficiency
- ▲ Share the real-time production progress to smoothly communicate with field workers
- ▲ Identify production bottleneck by utilizing operational information
- ▲ Reduce checking/recording time of inspections
- ▲ Improve efficiency of production line by utilizing production report
- ▲ Prevent product failure caused by insufficient production control

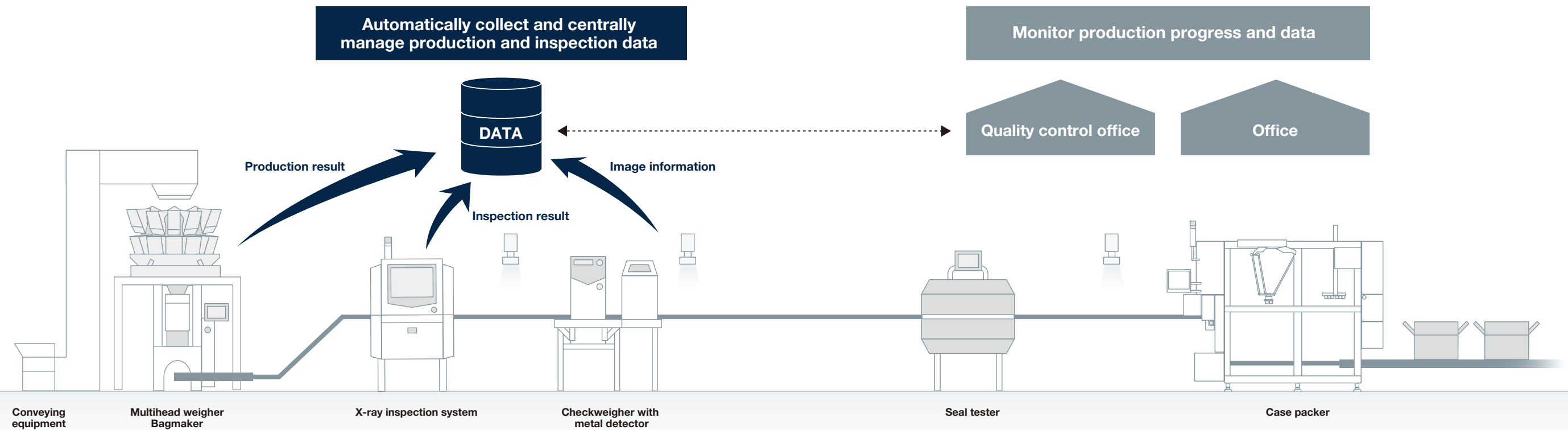

Support CCP Management

| Image Recording (Option)

Integrate i-FORT functions, including data management, traceability, and CCP management, with image records to enable quick verification in case of a customer complaint. Review of production site operation based on image information is useful for enhancing production efficiency.

Event Record (in conjunction with result and history information)

Keep image records together with production and inspection results and history information. Quickly access images taken when events of interest (such as inspection results of NG items and machine errors) occurred.

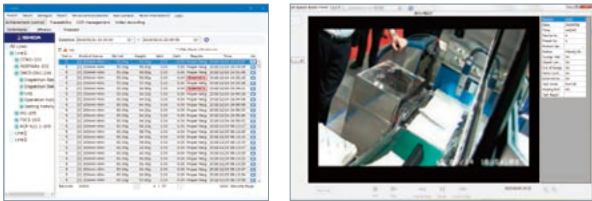

Event Record (in conjunction with other manufacturers' machines)

Link i-FORT with event information from peripheral machines. Quickly access image information taken when events of interest occurred.



One-Shot Record

Take images of and record the appearance of all products to check the condition of the products before and after packing and after shipment in case any problem arises.

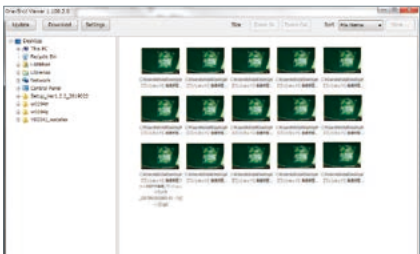

Centralized Management

Gather and display multiple recorded and live camera images on a single screen so the user can check images of interest from multiple locations at a glance.



(The screen is for illustrative purposes only)

“Visualization” of production

Reduce operational waste and support increased production development

Reduce workload and production downtime and increase operation rate. i-FORT visualizes production status and operation data and also reduces manual working time for recording.

History record function

- ▲ Management of Users Login
Set password to login and determine operator's access depending on skills and levels
- ▲ Operational History Record
Record who, when, and what settings changed
- ▲ Setting History Record
Take a back-up to restore the setting data for each machine

Quickly identify production errors and eliminate bottlenecks on the line.

Gather all production line data into one computer and monitor the field status. If something went wrong, identify the problem at an early stage of the production line.

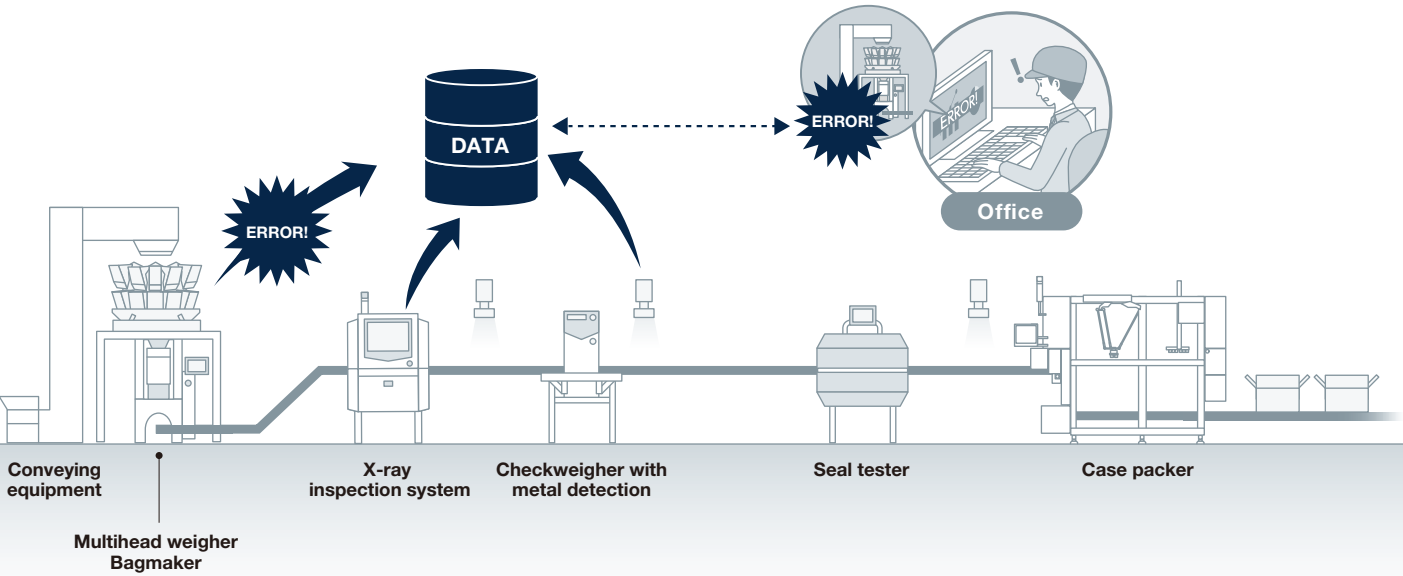

A variety of functions support time consuming analysis

Show graphical production progress and forecast working finish time

Visualize graphical production status and support production efficiency.



Show graphical operation data and production results

Display production line and operation data. Visualize machine performance at each hour.

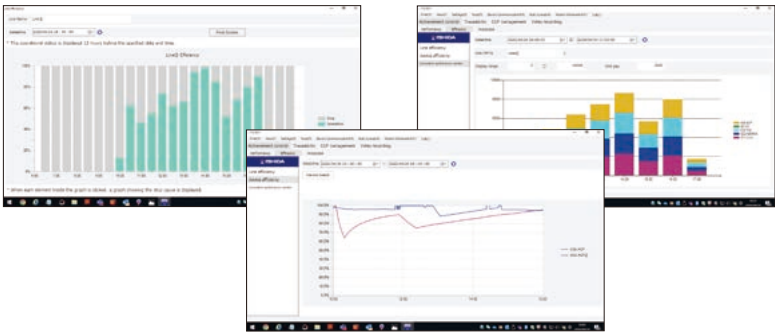

Production result screen

Automatically collect production results as a table.

Product Name: 5-[0] 200mm 40m/min 360ms					
Inspection Results					
Std Value	100.00 g	Total Items	148	Proper	77
Min Weight	75.00 g	Ttl Wgt	15.02 kg	Under	15
Max Weight	123.60 g	Ave Weight	101.46 g	Over	22
Deviation Range	48.60 g	Std Dev	10.821 g	Etc.	0
		Metal Detection	34	Ttl Under Wgt	494.70 g
		No Metal	0	Ttl Over Wgt	711.50 g
				Ttl Loss Wgt	216.80 g

Graphically represent availability rate and accumulated results

Display and compare changes in the availability rate of production lines and machines. Each machine's production result by time slot is visualized clearly to facilitate result analysis and to contribute to production efficiency improvement.

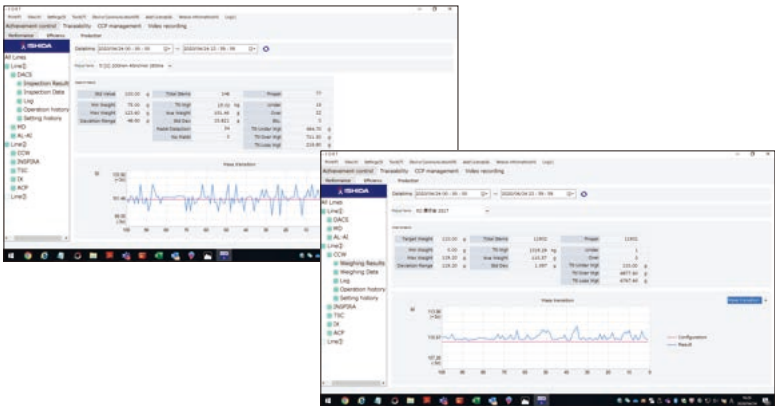

Histogram screen

Show the weighing result of a computer weigher and a weight checker as a histogram.

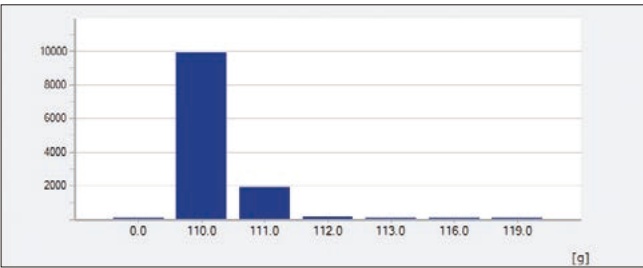

Material management

This function lists machines which received materials during the replacement timing window which supports efficient operation at production sites.

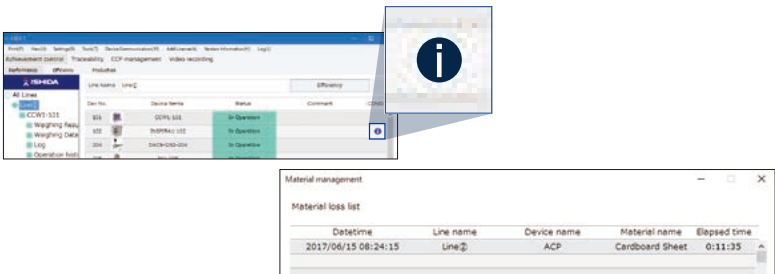

“Visualization” of product quality

Visualize "food safety" and "reliability" using the latest technological product quality control system

Establish traceability and apply HACCP to protect the company brand. Visualize the product quality with i-FORT inspection data. Easily manage CCP with recording and handling of inspection data.



Changes before and after installing i-FORT

Before introduction of i-FORT	After introduction of i-FORT
Record data Hand writing calibration result and inspection result on paper	Automatically gather information from each inspection machine
Data management Need storage space for paper data	Centralized management automatically collects all data into the central data base
Data use Check relevant paper data by hand	Access data easily from the computer when writing reports

i-FORT supports traceability

Trace product by printing of unique identification number with a labeler or an ink-jet printer. Enable quick problem solving and claim response.

Unique product identification number verifies inspection result

In conjunction with a labeler, an ink-jet printer, and/or other printing devices, i-FORT can accommodate various packages, such as trays, cartons, and form-fill-seal bags.

Early understanding of problems

Any defective products quickly can be reported to the customer, mitigating possible impact to your company brand image if notification is late.

Example of printing with a labeler or ink-jet printer (visible, invisible)

